

# Di Conway

Wellington, NZ

I work in stoneware clays and caste Bronze, all unique , mostly substantial Women celebrating the joys and "oys" of life .



I have a purpose built studio in the home garden and a kiln installed in the retired bike shed ....total bliss !

I am an elected artist and council member of the New Zealand Academy of Fine Arts and a foundation and active member of the Pueto Bronze group [in our 22nd year]...

Both very important activities to get me out of my studio !

At times I sketch oil pastel , wash and pencil works on box canvases as a contrast from my sculptures .

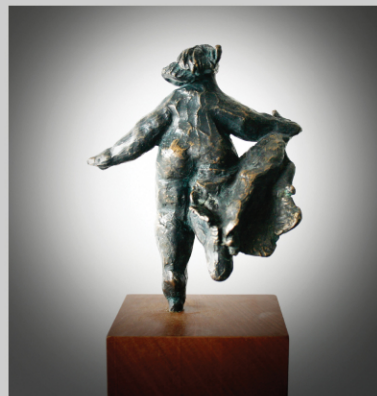
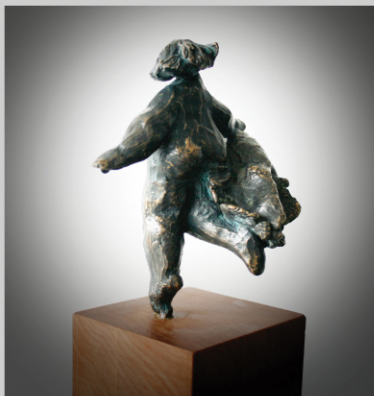
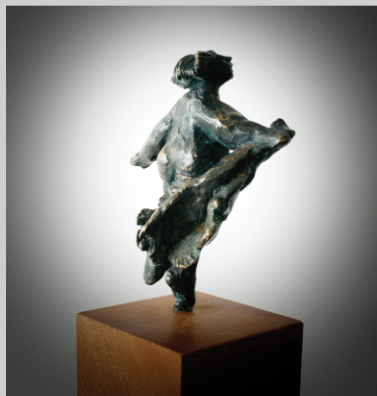

photography by Ants Jackson

## *"Go With the Flow"*

10" x 4" cast in bronze with brown/green patina, NZ native recycled Rimu wood base